Get the Habit
of going to your front door when you get up in the morning, and find the Record-Herald awaiting you, filled with fresh and crisp news.

RICHMOND RECORD HERALD

A RICHMOND PAPER FOR RICHMOND PEOPLE

The Weather
Today: Generally cloudy, moderate westerly winds.

VOLUME THIRTY-ONE—TWENTIETH YEAR | RICHMOND, CALIFORNIA, TUESDAY, APRIL 11, 1922. | NUMBER 82

Fire In Pinole Business Block Does Big Damage; Ordinance Limiting Soft Drinks Passes Council

PINOLE HALL SUFFERS FIRE LOSS MONDAY OF $8,000

Fire, starting in a locker of the lodge rooms of the Pinole Hall early Monday morning caused damage which has been variously estimated at from $5000 to $8000.

The fire was first discovered by a Company who was making his rounds driver of the California Baking Company who was making his rounds at 1 o'clock Monday morning. He saw the smoke pouring from the building and turned in an alarm, which was quickly answered by the Pinole volunteer fire department.

From appearances the fire originated in or near the locker used by the Shenandoah Tribe of Red Men, for storing their paraphernalia.

The cause of the fire could not be determined.

From there it spread to the locker occupied by the Pinole Aerie No. 1495. The locker of Hercules Lodge No. 21, K. of P. was partly burned through. The attic of the building was completely burned out and the water from the three hoses ruined the carpets on the floors of the lodge rooms.

The dancing floor on the lower room is badly damaged.

The damage to the building has not yet been determined, but estimates made by different members of the Pinole Club Association, which owns the building, place the damage at between $5000 and $8000.

Of the lodges, the Red Men probably will suffer most. Their loss was complete, all the materials used in the lodge work being totally burned. The value of these things is placed at $800 to $1000, of which about one half is covered by insurance.

The Eagles lost all of their paraphernalia, which amounts to about $600. Three hundred dollars of this is covered by insurance.

Hercules lodge, Knights of Pythias, lost the $200 flag which they won in drill competition, and which was donated by Abu Zaid Temple No. 201, D. O. K. K. of Oakland.

Saint Annes Institute Y. L. I. did not suffer any damage other than from water, although their lockers were in the same room with those of the other lodges.

Insurance adjusters are expected today to fix the amount of damage.

New Yorker Invests $5,000 In Allegheny

The announcement from H. C. Cutting that on yesterday he received a telegram from a friend in New York asking that $5000 interest in the big mine being opened by Richmond people in Allegheny be reserved for him, will be interesting news. The New Yorker said that a letter confirming the wire, with check enclosed, was on its way.

This makes over one half the $30,000 desired by local people to pay for equipment and to finance certain preliminaries.

Drive Starts For Overseas Veterans To Enroll Here

Attention!

Honor Post No. 913, Veterans of Foreign Wars, have opened headquarters in a new army tent at Tenth and Macdonald, and are recruiting gold stripers like an old regular army sergeant does it.

Yesterday a large number of applicants were signed up, paid six months dues, and got their names enrolled on the honor roll of Honor Post.

The tent will be kept open for a week or maybe for a month. The officers and members of the post are determined to give every man in Contra Costa county who has had foreign service an opportunity to join.

Members of the Richmond fire department and L. Garfinkle donated a handsome flag. Joe Bowen, vice-commander of Richmond Post No. 10, American Legion, and active member of the V. F. W., is building a big sign which he will give to his buddies to erect at the tent.

Capt. Ben W. Speir says there will be a stove installed this morning, and the place is going to be warm and attractive.

Any ex-service man who has lost his discharge, can have a true copy made by the War Department or the Navy Department, as the case may be, by telling his troubles to the men in the tent.

The following men signed up yesterday: H. W. Mills, H. D. Smith, Herman Koll, R. A. Burnett, E. J. Costa, J. R. Gandine, Henry De Conte and E. F. Silva.

Men are canvassing Giant, Pinole, Hercules, Rodeo and other towns outlying for all eligible material.

Richmond People At Berkeley Party

Mr. and Mrs. R. H. Danbenberger of 1640 Derby street, Berkeley, gave a birthday party at their home Saturday night. They are well known in Richmond and the following people from this city were present: Mr. and Mrs. R. Kenner, Mrs. Fred Wagner, Mrs. S. Coons, Mr. and Mrs. C. Cook, Mr. and Mrs. H. Hunt, Mr. and Mrs. K. Ehrlein.

Dancing and cards were features of the evening's entertainment.

"Y" Pictures At Wesley Tonight

This evening under the auspices of the Y. M. C. A. moving pictures will be shown at the Wesley Methodist Episcopal church. The pictures are entitled "The Dawn of Christianity."

V. D. Brammer will have charge of the song service, which will precede the show.

Following the show a silver offering will be taken to defray the expenses of the picture.

Infant Is Dead Of Pneumonia

Harold Leslie Bradley, four months' old son of Mr. and Mrs. Henry Bradley, passed away last evening at the family home, 455 Fifteenth street, after being ill with pneumonia for some time. In addition to his parents, he is survived by a brother, Robert S. Bradley. The remains are now at Curry's undertaking parlors pending shipment today on the 5:20 Southern Pacific train for burial in the family plot at Napa.

R.W. CONNOLLY KIRK E. GRAY F. MCDERMOTT WIN ELECTION

There were 453 votes cast in yesterday's election for trustees of the City of El Cerrito, out of a registration of 541.

Robert W. Connolly, candidate for the long term lead the ticket, with a total of 183 votes, Kirk E. Gray running next with 169 votes. Connolly and Gray are elected.

The polls opened at 6 o'clock yesterday morning and remained open till 7 last night.

Frank McDermott, unopposed for the short term, polled 347 votes.

Frang G. Grant, incumbent, running for re-election, received 45 votes.

The new officers will take the oath Thursday evening, when they hold their first meeting.

One of the first acts of the new administration will be the election of a city attorney to succeed H. J. Wildgrube, who recently resigned.

There were 17 spoiled ballots in Precinct No. 1 and 11 in Precinct No. 2.

The vote in detail:

	No. 1	No. 2	Total
A. I. Bigley	96	20	116
R. W. Connolly	130	53	183
F. G. Fregulia	98	60	158
F. G. Grant (in)	23	22	45
Kirk E. Gray	106	63	169
Arthur C. Kirby	94	67	161
F. McDermott	223	124	347

Four voters cast write-in ballots.

DOWNER NAMED PINOLE TRUSTEE

E. M. Downer, president of the Mechanics Bank of Richmond, and prominent business man of Pinole, yesterday was elected a trustee of Pinole, receiving 104 votes. Downer, Tom Smith and Louie Ruff were the successful candidates.

The vote was as follows:

Tom Smith	119
E. M. Downer	104
Louie Ruff	99
Joe Lewis	79

The trustees are elected for four years.

NORMAN B. ANDERSON WILL IMPROVE BUILDING AT POINT

Application of Norman E. Anderson for permission to improve the front of the building at 132 Washington avenue, with stucco was granted. This will make quite an improvement in the appearance of the building.

NOTICE TO MASONS

Tuesday evening, April 11th, Mr. Harry L. Todd of San Francisco will give an illustrated lecture on "George Washington, the Man and the Mason."

All Masons invited to attend. Masonic hall, 818 Macdonald avenue.

J. M. BROTHERS, Master.
4-10-2t Alpha F. & A. M. 431.

PERMITS FOR SOFT DRINKS IN RICHMOND LIMITED TO 78

Soft drink permits, those who would have them, those who would be exempted, and what is considered as side lines, came up for an extended discussion at the meeting of the Council last evening, in the revamping of the present ordinance regulating such matters.

Under the amendments proposed, and which were given first reading, there will be 78 soft drink permits allowed in Richmond in the future, but this number will not include confectionery and ice cream parlors and cigar stores.

Grocery stores, however, which carry soft drinks, as well as the usual "soft drink parlors" will have to secure a permit and pay a license.

Councilman Scott made a motion that grocery stores which carried soft drinks as an accommodation to their patrons be exempted from the payment of the $5 a year license, but when the vote was taken, the motion was lost.

W. Easterbrook Pneumonia Victim

William Easterbrook, 266 Thirteenth street, passed away at his home last evening after a short illness from pneumonia. Deceased was a native of Michigan and was 52 years of age. He is survived by a wife, Mrs. Ida Easterbrook, who left here several days ago for Nevada. The remains are now at Curry's undertaking parlors. Funeral arrangements will be made as soon as word is received from Mrs. Easterbrook.

Sons of St. George Hosts to Council

The invitation of the Sons of St. George for the Council to attend their meeting at Moose hall on the 18th of this month was accepted last evening. The order will have a big time on that night, and there will be several prominent out-of-town speakers who will be present. Good eats are also a part of the program.

Odd Fellows Had Regular Meeting

Eclipse Lodge No. 403, I. O. O. F., held its regular weekly meeting last evening in Bank Hall and conferred the third degree on a class. Preparations were developed for the children's May Day party to be given on May 1. The committee arranging for the affair is made up of H. M. Heinsen and C. Belshe.

HARBOR LODGE MET AND CONFERRED THIRD DEGREE

Harbor Lodge, No. 502, F. & A. M. met last evening in Masonic hall and conferred the third degree on a class. The ceremonies were presided over by Worshipful Master L. M. Johnson. A large number of members were present.

Try Royston In Santa Fe Burglary Case on May Tenth

The trial of H. L. Royston, charged with the burglary of Santa Fe freight cars between Richmond and Glen Ellen, has been set for May 10.

The case yesterday was transferred from the docket of Judge A. B. McKenzie to that of Judge R. H. Latimer, in the Superior Court at Martinez.

Royston's attorneys, Pierce & Carlson, were at the county seat yesterday when the case was set.

MARTINEZ POLLS RECORD VOTE

Martinez warmed up to the city election held in that city yesterday, and smashed all records for voting in municipal election, when 1021 votes out of 1276 registered went to the polls and cast their ballots for trustee.

C. H. Hayden and R. E. Claeys were elected for the long term, polling respectively 580 and 583 votes. J. F. Brunscher received 385, L. M. Miller 310, and T. J. Jordan 34 votes. For the short term J. C. Colton was elected with 543 votes over E. Arthur, who got 401 votes.

City Auditor's Report Filed

The report of the city auditor, filed with the Council last evening, showed a balance on hand in the city treasury of $284,814.43. This is represented in the different funds as follows: general fund $177,680.28; library, $12,345.53; compensation, $18,753.69; school, $13,271.32; memorial, building, $25,872.34; harbor improvement, $1,584.68; 1912 bond redemption fund, $24,901.42; 1920 bond redemption fund, $10,404.43.

Funeral Today For Mrs. Ella M. Coleman

The funeral of Mrs. Ella May Coleman, wife of Roy D. Coleman, will be held this morning from the funeral home of Wilson & Kratzer. The body will be shipped to Ceres for interment.

Deceased was 26 years old and is survived by her husband and a 5-year-old daughter.

Mrs. Coleman's death occurred Monday morning at the El Reposa Sanitarium, in Berkeley. She was a member of the Rebekahs of this city. Her husband is a stationary engineer.

ZOE HOLLENBAUGH WILL DANCE FOR EASTERN STAR

Zoe Hollenbaugh, the popular little cancer, will dance in Oakland this evening for the Unity Chapter, Order of Eastern Star. Little Zoe recently danced before the chapter and made such a decided hit that she has been secured again for this evening.

LADIES' AUXILIARY AMERICAN LEGION POSTPONE MEETING

The Ladies Auxiliary of the American Legion, which was to hold a meeting this afternoon will postpone the meeting until some day next week. The exact date will be announced later.

Fire Marshal LeMoin Will Clean Up City

In a new ordinance that was read at the meeting of the Council last evening for the first time, the position of fire marshal for the City of Richmond is created. By the terms of the measure Roy Lemoin, chief of the fire department is made fire marshal to serve without pay, and he will have power to appoint deputies who will also serve without compensation.

The object of the new law is to place power in the hands of the fire department to compel people to clean up their property and keep it in proper condition.

The ordinance will become effective after the second reading.

City Gets Easement Of S. P. Subway

The mayor and city clerk were last night authorized by the Council to sign an agreement with the Southern Pacific railway company by which the city gets an easement for the use of the north half of the subway.

It seems that the city of Richmond did not have this before, and the officials of the road were induced to grant the easement through the efforts of City Attorney D. J. Hall.

7 Members Join Poultry Ass'n.

Seven new members were added to the roster of the Poultrymen's Association at its meeting in Pythian Castle. The new members are: R. R. Martin, W. H. Johnson, T. P. Costin, K. A. Roberts, R. Masso, F. Wagner and T. T. Cramer.

Interesting lectures were given by A. Long of Modesto, and E. Lipp of Richmond.

Several Rhode Island Reds were on exhibition and were judged on their utility and exhibition values. A. Long and W. R. Fuller acted as judges.

An enthusiastic crowd was in attendance.

Minorcas will be the type of chicken discussed at the next meeting on Monday night, April 17.

Moose and Legion To Go To Martinez

The Women of Mooseheart Legion held their regular meeting in Moose hall last night and initiated Amanda Knott, Elizabeth Gist, Nellie Malone and Minnie Gardella. Refreshments were served by the following committee: Louella Connelly, May Donnelly, M. Clark and Bertha Head.

Members of the Legion and of the Loyal Order of Moose will go to Martinez Thursday evening and be present at an installation of officers.

All those who intend making the trip are requested to be at Moose hall, Richmond, at 7 o'clock Thursday evening.

Sewerage Sought By More Residents

Residents of that section south of Cutting boulevard and between Potrero adjoining the right of way of the Southern Pacific company, last night asked the council that the territory be sewered as the residents were compelled to make use of cess pools at the present time. The matter was referred to the city engineer and city manager for one week.

BUILDING OF CITY TENNIS COURT DOES HARM, CLAIM

D. Murphy, who resides on Nicholl avenue, at the Point, appeared before the council last evening and stated that his property had been damaged by the work of the city.

After much questioning it was ascertained that Murphy claimed that by the building of the tennis court on the west side, the water had been diverted from its usual course, had run through his property, and had spoiled not only a lot of potatoes that he had in a pit in his yard, but had ruined his garden.

It was Murphy's contention that he had been damaged to the extent of $500. The matter was placed in the hands of City Manager J. E. McVittie for investigation.

DRAMATIC READER CHARMS CLUB

The members of the Richmond Club were given a pleasant surprise yesterday when Mrs. Tsar Calfee introduced Miss Pearl Dewing, a dramatic reader of Oakland, who in a most pleasing voice and charming manner, read from the book entitled "First Plays" by A. A. Milne, a very popular new playwright.

The play selected by Miss Dewing is entitled "Belinda," an April Folly in three acts.

Miss Dewing's mother accompanied her and was a visitor at the club.

Next Monday will be Civics day with Mrs. Clara Wilson in charge of the program, which will be announced later.

Joint Meeting of Planning Commission, Council Postponed

On account of the inability of Professor Carol Aronovici, city planning expert, to be present Wednesday night, the joint meeting of the council, members of the city planning commission, and citizens generally has been postponed till Thursday evening at the City hall at 8 o'clock.

At this meeting the detailed report of the planning expert will be taken up and considered.

TAX COLLECTOR SHOWS $9,467.92 FOR MARCH

The report of city tax collector J. O. Ford for the month of March as filed with the council last evening showed collection of $9,467.92.

POLICE REPORT FOR MONTH OF MARCH

According to the report of Chief of Police W. H. Wood, filed with the Council last night, there were 130 calls made by the police department during March, 76 arrests were made and $355 collected as fines.

Watch For New Serial that starts in the Record-Herald on Thursday. It is a thriller by William MacLeod Raine, entitled **"The Big Town Round Up"** The adventures of an Arizona cowboy will be told in serial, and how he went to New York and **Cleaned Up The Gangsters**

RICHMOND
RECORD-HERALD
A RICHMOND PAPER FOR RICHMOND PEOPLE
A Consolidation of the Record-Herald and Richmond News
Published every Morning except Mondays and days following Holidays, by the
RECORD-HERALD PRINTING AND PUBLISHING CO.
Telephone Richmond 70 1030 Macdonald Avenue
G. E. MILNES........................President and Manager
GROVER E. MILNES........................Business Manager
Entered at the Post Office at Richmond, Cal., as Second-Class Matter.
Official Paper, City of Richmond

Subscription Rates
1 year..........................$6.00
6 month.........................$3.00
1 month, by carrier... 50c
Single Copies, Five Cents
2

THINKOGRAPHS By F. J. HULANISKI

THE GENOA CONFERENCE

The Genoa conference, with a thousand delegates and their aides in attendance is in full swing, and is a most important world gathering. This country is greatly interested in the outcome of this conference, although it did just right in keeping out of it, for the reason that it is political as well as economical and purely an European affair. Lloyd George of England is there in person, and Russia and Germany are also on hand and taking part, with France, Italy and every other European nation, except Turkey.

We will all earnestly pray that much good will come out of this meeting of the European powers, the same as resulted in the Washington conference, and that the many nations, representing a billion people, will get together and learn a much-needed lesson—that they cannot ever become civilized or forge ahead by making war upon each other and cutting each others' throats.

For hundreds of years these peoples have been murdering and plundering each other, and one would think that by this time they would have got enough education, enlightenment and civilizing spirit to learn that nothing but a hell upon earth can result from any such policy. Whether the time has come when they can realize that they must put aside their greed, their hatreds and their racial differences and get together in a Christian spirit in making the world a safe place to abide in peacefully, honestly and industrially, is a question which may be solved by the conference shortly. We have grave doubts about it, as they have not shown as yet that they are honest and honorable. Money and land-grabbing seems to be a mania with them, and they certainly act more like crazy people than good, honest, peaceable citizens. Probably every delegate at the conference has a knife in his boot and a gun on his hip, figuratively, and if they don't eat one another up at the banquets we shall be agreeably surprised. However, let us hope for the best and pray that the Lord will be there and help them out.

Few brains are found
In the woman's noodle
Who totes around
A sore-eyed poodle.

Compared to some of the modern jazz "Ta-ra-ra-bood-de-ay" is a classic.

Most of the yellow peril we hear so much about is in the Hearst yellow papers.

The report that the Secretary of war has given orders to mobilize the army along the borders of the Democratic party is unfounded in fact. It hasn't any borders—yet.

They must have had their labor trouble way back in the time of the Pharaohs, same as we have now, for it took them two thousand years to build the pyramids. It takes us about that long to build a skyscraper.

If the Genoa conference succeeds in getting some of those belligerent nations together, we can have hopes for labor and capital, North and South Ireland and Mutt and Jeff.

John Umbrunaehjvickel, of Ohio, asks the court to change his name. He is a graduate of a foreign university, but says he has a hard time spelling or pronouncing his own name. Maybe if he had adenoids it would help.

Notwithstanding the coal strike has raised the price of coal, it still costs about as much to have the ashes hauled away as the coal came to in the first place.

A famous Paris dancer has just appeared at an entertainment clad only in a hat, which had some flimsy veils hanging down to her ankles. Now is the time to plant fig trees if riches is desired, as the demand for the leaves is going to be enormous pretty soon.

NEW POLITICAL PARTY

It is proposed by certain leaders to organize at once a new political party, to be composed of the labor unions and farm organizations of the country, for the purpose of controlling the policies of the government from one end to the other. All open shops will be done away with and the Federal Reserve banking system is to be scrapped. The leaders state that the labor unions and farm organizations of the country constitute 80 per cent of the population, and such a majority ought to dominate, and also put both the Republican and Democratic parties in the grave, or the incinerator, as the case may be. The name of the new party is to be the Farm Labor Union of America and its objects are to control all branches of the government. It is extremely doubtful if organized labor and the farmers can agree on anything, for the reason that their interests are diametrically opposed to each other. The laboring man works for wages and wants high wages and short hours, while the farmer, on the other hand, is an employer of labor, and wants long working hours and low wages. We do not see how they are going to get together, even for a little bit on this. Corpulent opportunity, or, in other words, fat chance.

We had a Greenback party, a Populist party, a Prohibition party, a Bull Moose, or Progressive party, and a Socialist party, and while they all did more or less good, they never got large enough to carry the nation, or any material part of it, while the old parties have kept right on doing business at the old stand. And so it will be with this new political offspring. It will have its mission and accomplished some good for those interested, but it cannot and will not win as a national movement. That both old parties need a thorough cleaning, outside and in, and a few raps across the knuckles, no one will deny, but to accomplish this the fight had better be from within rather than from without.

And now they have a miners' bloc in Congress. By Golly, it is about time an editorial bloc was organized—one that will insist upon T-bone steak and hot biscuits instead of corn bread and liver, and fifteen hours instead of twenty!

Sociologists inform us that inferior people gradually supplant the superior. We have noticed for some years past that politicians are getting thicker all the time.

We have had a hard winter pretty much all over America. The animals all grew heavier fur, and Smith Brothers made more cough drops than ever, and grew longer whiskers.

We note that Mr. DeValera has been ousted by the Irish Republicans, and that Mike Collins says nothing but a miracle can avert civil war there. Wonder who does any work over there? Maybe it's the women.

Well, anyhow, if the Genoa conference ends up in a declaration of war each upon the other, they can rest assured that there is a sign up in this country which reads: No money lent and no checks cashed! And likely that will have much to do in averting hostilities.

We notice that old bunk about an actress' jewels being stolen and found again has been revived They get big calaries; why don't they do some legitimate advertising, and pay for it at regular rates?

Miss Olivia Stone, who shot and killed lawyer Kinkead of New York, was cleared by the jury on the ground of temporary explosion of the brain. That temporary explosion of the brain is bad stuff. We get one every time a paper bill arrives.

The modest men seem to be bearing up bravely these days of scant feminine raiment when family skeletons and other things show through like an X-ray.

Some of those "delegates at large" over at the Genoa conference are dangerous gun men to be at large.

Million Russian Refugees Live In Exile From Bolshevist Terror

Three of 14,000 Russian refugees in Harbin, Manchuria, who are dependent largely upon American relief organizations.

THESE children are Russian refugees, three from more than a million destitute Russians living in exile from Bolshevist terror. Their parents were members of the educated and professional classes of Russia. Now they live in tents, shacks, dug-outs or barracks in Constantinople, at Mediterranean ports, along the Greek Archipelago and the Russian border.

The hope of Russia depends upon keeping these refugees alive and fit for the reconstruction of the political and social life of their country when the Bolshevik tyranny has fallen, says Elihu Root, American delegate to the Limitation of Armaments Conference.

"Mr. Root believes the Bolshevik terror is drawing steadily toward its downfall. "Of course the attempt to reverse economic laws and to ignore the most deeply seated impulses of human nature was certain to fail," he says. "It was only a question of time. In the meantime the Bolshevik policy has been to destroy what they called the 'bourgeoisie,' including all these who, by intellectual superiority, education, energy and enterprise, by capacity for organization or administration in commerce or finance, or manufacture, or any branch of production, or in literature or religion have achieved any success lifting them above the conditions surrounding unskilled labor in Russia. Between systematic wholesale murder which still continues and exile to escape murder, there is not much material left in Russia now competent to lead in the regeneration of the government. That must be done by men and women who are now homeless exiles and they must be kept alive for that great service to humanity."

The work of the American Central Committee for Russian Relief of which President Grant's granddaughter, Princess Julia Cantacuzene-Speransky, is chairman, ought to have universal support, in Mr. Root's opinion, as the one organization having as its single interest the care of Russian refugees. Through Princess Cantacuzene's efforts food and clothes are being sent to as many refugees as possible in addition to tools and materials. Even the smallest of the children are being taught some trade, such as box-making or shoe-cobbling so that they can earn a few roubles. The aim of the committee is to fit refugees to help themselves, particularly soldiers and sailors who fought and were crippled in the World War.

Telephone Service Enlarging Here

The volume of Richmond's telephone business is increasing.

To meet the needs of 125 additional telephones and to give quicker and closer service between Richmond and San Francisco and Oakland, $14,000 will be spent enlarging the switchboard facilities in the Pacific Telephone & Telegraph Company's offices in Third street, this city.

The local exchange serves 2555 subscribers.

Don't Worry If Back Is Aching

Stop drugging and get a bottle of old reliable St. Jacobs Oil

What is rheumatism? Pain only. St. Jacobs Oil will stop any pain so quit drugging.

Not one case in fifty requires internal treatment. Rub soothing, penetrating St. Jacobs Oil directly upon the tender spot and relief comes instantly. St Jacobs Oil is a harmless rheumatism and sciatica liniment, which never disappoints and can not burn the skin.

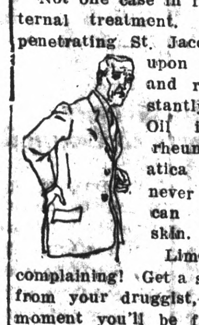

Limber up! Quit complaining! Get a small trial bottle from your druggist, and in just a moment you'll be free from rheumatic and sciatic pain, soreness, stiffness and swelling. Don't suffer! Relief awaits you. Old, honest St. Jacobs Oil has benefited millions of rheumatism sufferers in the last half century, and is just as good for sciatica, neuralgia, lumbago, backache, sprains and swellings.

APRIL FOOLISHNESS

There is a lot of difference in beers—Pabst and present.

The early bird seems to like garden plants as well as it does worms.

Cultivating a garden is great sport, unless it might be Mary garden.

You have to be a good mixer to know how to make home brew.

The army and navy big stick should not be writtled down to a toothpick.

How is one to pay an income tax unless he has an income??

Germany is acting like the turnip that nobody can get blood out of.

Under prohibition everything is drying up except the politicians.

Seems like that Agricultural Bloc ought to be doing its spring plowing.

When we get where the sheep and goats are divided, we can get our goat back.

Movie stars make one mighty weary of astronomy.

There are 1,350,000 feeble minded in the country. No wonder bootleg sells.

No axes to grind, no happening suppressed; get the unbiased news in the Record-Herald.

If you want the local news 12 hours ahead of any other paper, you must take the Record-Herald.

AMUSEMENTS

T. & D. THEATRE
RICHMOND
TODAY—
LIONEL BARRYMORE
—in—
"BOOMERANG BILL"
EDUCATIONAL-SCENIC
PEERLESS COMEDY
TOMORROW
RUDOLPH VALENTINO
—in—
"MORAN OF THE LADY LETTY"

Macdonald Theater
TODAY
WILLIAM RUSSELL
—in—
"SINGING RIVER"
RUTH ROLAND
—in—
"THE EAGLE" (Serial)
SNUB POLLARD
—in—
"LOOSE CHANGE (Comedy)
FOX NEWS
Tomorrow — PETE MORRISON

LOS ANGELES HOTEL LEE
$1.50 with bath
$1 single
6th & FIGUEROA Sts
Wm B. CLARK, Prop.
All Depot Cars Pass The Door
quiet, homelike, congenial, morally and physically clean, free from the spectacular; an hotel you can safely patronize and recommend; particularly attractive to women traveling alone.
GARAGE CONNECTED
CAFE NEXT DOOR
THE HOUSE OF COMFORT
RATES $1.00 to $4.00 MODERN EUROPEAN

Want To Dance?
Good Music— Good Hall
GRAND EASTER BALL
RODEO, APRIL 15
Music by the Happy Five of Vallejo

Richmond Express Co.
Fast Daily Service between
SAN FRANCISCO, OAKLAND and RICHMOND
Office: 915 Macdonald Ave.
Phone Rich. 738-W.

Typewriters Repaired
Office has been established at
SHAFE'S GIFT SHOP
at 721 Macdonald avenue, by
E. L. BOUTEILLER
Prompt and efficient work. Call telephone Richmond 7, and leave your orders.

Be Sure You're Right
Your battery may seem to be so full of life that you may conclude everything is O. K.
But it pays to be sure, because batteries sometimes die very suddenly, right when they seem to be in the best of health.
Here at Battery Headquarters we know the facts before we tell you either that your battery is in good shape or that it needs repairs or replacement.
Everything's done here according to Willard National Standards of Service.
PIONEER BATTERY COMPANY
C. R. ALEXANDER, Prop.
1117 MACDONALD AVENUE
Representing Willard Storage Batteries

Tilden Lumber Co.
Price—Quality—Service
E. M. TILDEN, President
Office and Mill—[illegible] St., and Nevin Ave. Phone Richmond 81.
YARDS—Oakland Berkeley, Richmond and Crockett.

The Vision of Youth
perfect vision—The most priceless of all possessions: Our Toric lenses confer it upon you better than any other aid to defective eyesight. They give you a larger angle of vision, being curved like the eye and are the improvement on lenses of all scientific study.
DR. C. R. BLAKE
SPECIALIST
EYE, EAR, NOSE AND THROAT
704 Macdonald Ave., Upstairs
Rooms 1, 2, 3 and 4
Drops not used unless desired.

High Grade Clean Fresh Meat
Telephone your order for any kind of meat, and we will give your order special care.
Chickens a Specialty.
UNION MARKET
2114 Macdonald Avenue. Phone Richmond 88

DO YOU KNOW WHY - - - Some Kinds Of Kids Can This Too?

Drawn for this paper By Fisher

Valentino And Dorothy Dalton At T. & D. Theater

A remarkably human story of a crook with a heart is unfolded in "Boomerang Bill," a Paramount picture coming to the Richmond T. & D. theater today. The picture, which was created by Cosmopolitan, features Lionel Barrymore.

"Boomerang Bill" is a Chicago gunman hiding in New York because of a crime he has committed in his home city. He meets a girl who wins his love and he resolves to go straight. Bill works honestly until the girl tells him that she must obtain money to send her invalid mother to the country to save her life. Bill, torn between his desire to be honest and his love for the girl, holds up a bank and is captured.

He is sent to prison for a long term and the girl promises to await his release. But another man asks the girl to marry him and promises to take her and the invalid mother to the mountains. Bill insists that she marry the other man.

Here is a dramatic situation of great power. How it works out is as touching and memorable a picture as has ever been seen. Besides the cast are: Marguerite Marsh, Mar- Mr. Barrymore, the principals in guerite Seddon, Frank Shannon, Matthew Betts and Miriam Battista.

Rudolph Valentino and Dorothy Dalton will be featured tomorrow in "Moran of the Lady Letty."

Telephone Has Made Skyscraper Possible

Without the telephone, the modern skyscraper would be more an encumbrance than an aid to business. To carry by messenger the communications which enter and leave a tall office building by telephone during the rush hours would block corridors and elevators and produce an unprecedented traffic jam in nearby streets. For every person who walks along a busy city street the telephone enables a dozen to project their thoughts and personalities along the circuits below the street. The telephone delivers a message and brings the answer in the time it would take to transcribe it for a messenger.

No axes to grind, no mappening suppressed: get the unbiased news in the Record-Herald.

Says Red Pepper Heat Stops Pain In Few Minutes

Rheumatism, lumbago, neuritis, backache, stiff neck, sore muscles, strains, sprains, aching joints. When you are suffering so you can hardly get around, just try Red Pepper Rub.

Nothing has such concentrated, penetrating heat as red peppers, and when heat penetrates right down into pain and congestion relief comes at once.

Just as soon as you apply Red Pepper Rub you feel the tingling heat. In three minutes the sore spot is warmed through and through and the torture is gone.

Rowles Red Pepper Rub, made from red peppers, costs little at any drug to get the genuine, with the name Rowles on every package.—Adv.

Speed Kings On Easter Sunday Program At San Carlos

Harry Hartz, Tommy Milton and Roscoe Sarles, three of the noted drivers that will compete in the Golden Gate Motor Derby that is to be staged on the San Francisco speedway at San Carlos on Easter Sunday, April 16th.

District Manager Visits Woodmen

Two applications were received last evening at the weekly meeting of Log Cabin Camp No. 637, W. O. W., in W. O. W. hall. The camp was fortunate in having present District Manager James Nielsen, who made an interesting talk.

The local camp is making preparations for the show to be given by the Woodmen of Contra Costa county in Martinez on Saturday evening, May 6. Carrie Ellsworth's class and other dancers will participate in the show, which will be given in Curry's hall.

The committee that arranged for the dance at East Shore Park last Saturday evening, reported that event was a complete success in every way.

A delegation from the local camp attended the meeting of Maple Camp of Centerville last Saturday evening. The council commander chair was filled by H. B. Hollenbaugh who put on the degree work for Maple lodge. Following the ceremonies and an exhibition drill by Wedgewood drill team of Berkeley, a banquet was enjoyed by the many present.

At the close of the business session last night the drill team put in a hard practice for the competitive drills with other teams that are being lined up.

L. HAMPTON AND FAMILY REMOVING TO MODESTO

L. Hampton, the well-known transfer man, will leave today for Modesto where he will engage in the transfer business. He has had his offices at 11 Eleventh street.

Bill Russell Puts Lots of Punch In "Singing River"

"Bill" Russell, the big, athletic William Fox star, was the attraction yesterday at the Macdonald Theater in his latest photoplay of western life, "Singing River."

Russell puts a fine "punch" into the picture; and the circumstances demand this "punch," for he has to cope with some very crooked chaps in his endeavor to live decently and make the life of Alice Thornton (Viola Vale) run smoothly.

Russell, battling his way to a worth while and honorable objective, is always entertaining. He was especially so yesterday, and the audience at the Macdonald theater seemed to enjoy the picture and Russell's work immensely.

A capable cast supports the Fox star. In addition to Viola Vale there are Clark Comstock, Jack Roseleigh, Arthur Morrison, Jack McDonald, Jack Hull, Louis King, and Charles King. The story was written by Jules G. Furthman. Charles Giblyn directed it.

"Singing River" will be shown for the last time tonight. Ruth Roland in "The White Eagle," a serial, Snub Pollard in a rollicking comedy called "Loose Change," and a Fox News film give Macdonald patrons a well balanced bill.

News items always welcomed by the Record-Herald. Call Richmond 70 any time, day or night.

A Street Twelve Miles Long is the setting for

The

Big-Town Round Up

In this new novel by William Mac Leod Raine, author of "Crooked Trails and Straight," "Gunsight Pass," etc., a cowboy finds that New York affords as much excitement as Arizona. And also there is the girl—

But you will have a chance to follow "Arizona" Lindsay's adventures in this new serial story, the first installment of which will appear

THURSDAY, APRIL 13TH

Motor Sales Brisk With Freese Motor Car Company

Salesmanager W. B. Jenkins, of the Freese Motor Car Company, yesterday at dinner was wearing one of those broad, infectious smiles that are good for the soul. No wonder. He reports the following sales: Carl J. Jones of the Home Laundry, bought an Overland touring car; W. F. Belding, of 1427 Garvin avenue, bought a touring car; W. N. Nixon, of the Santa Fe has bought an Overland touring car; W. S. Pierce, of the law firm of Pierce & Calson, bought a Nash sport model, and in about three days T. M. Carlson, the other member of the firm, fell in line and he took delivery of a Nash sport model. A. Regalia, of El Cerrito, purchased a Nash Six touring car.

It's the Small Courtesies that Count With Most People

At the entrance to the office of a public service corporation of Minneapolis an attractive and tactful young lady is stationed whose business it is to greet with a smile all who come in and to volunteer assistance and information. She knows regular customers by name, and to them she typifies a desire to serve. When the traveler steps out of the Kansas City Union Station a sign so placed that it is impossible to miss it tells him the facts he wants to know regarding street-railway fares. Across the viaduct and a few blocks up town in the direction in which the stranger is most likely to go is a little information booth at which a street-railway employee cheerfully gives the information that is needed to get around the city without loss of time.

These are little things, but they are the finest and easiest of avenues to pleasant public relations. The average individual dislikes to go into an establishment and wander around trying to discover where he can be quickly served or obtain the information he may be seeking. If he has, added to this, the feeling created by the familiar "wotinell" attitude so many persons delight in assuming toward an inquirer, he is likely to go away with an unfavorable impression of those with whom he has been forced to transact his business. Even to the seasoned traveler whose sensitiveness has been toughened by varied experience the service arrangements referred to are a pleasant experience.

It cannot be expected that every employee in a large force can answer all the questions that may be put to him. But he can be trained to answer courteously and to direct the inquirer to the place where the information desired can be had. The time of customers is thereby conserved, and they will go away in most instances with a feeling of satisfaction that means real friendship. It's the small courtesies that count most with the average run of people.

Subscribe for the Record-Herald.

News of Bay Shore Towns

PINOLE

PINOLE-HERCULES M. E. CHURCH MEET TONIGHT AND PREPARE FOR EASTER

Tonight there will be a special meeting at the Pinole-Hercules Methodist Episcopal church in preparation for the Easter service next Sunday.

Sunday all the members of the church were presented with a booklet called "His Last Week." A review of this book, which deals with the acts of Christ during His last week on Earth, will take up most of the evening.

Thursday night there will be another meeting at which the review of the book will be finished. Baptism will be given to a number of persons who will join the church on Easter Sunday evening.

The sacrament of the Lord's Supper will also be celebrated at Thursday's meeting, which will be the annicersary of the institution of the sacrament.

RECENT FIRE UPSETS SCHEDULE OF MANY LODGES AT PINOLE

Lodges will not hold regular meetings for some time now as a result of the fire Monday morning which destroyed the upper portion of the Pinole Hall.

It is not yet known whether the P. A. O. C. dance, which was to have been held on April 22, will have to be postponed. Decision is not to be made until after the place has been cleared and it is seen in what condition the floor is in.

A. M. COLEMAN SUSTAINS INJURIES IN AUTO MISHAP IN RICHMOND STREETS

A. M. Coleman, for many years a resident of Richmond, was injured Sunday morning at the corner of Tenth street and Pennsylvania avenue.

Mr. Coleman was riding in a truck with his son, who was driving. When an attempt was made to turn the truck, Coleman was thrown out, suffering bruises and lacerations. He was taken to his home in Pinole.

A defective steering gear was supposed to have caused the accident.

SERVICES TODAY AT ST. JOSEPH'S CHURCH

This morning from 6 to 8 there will be services at St. Joseph's church. There will be Confessions in English as well as Mass.

Minors Barred From Pinole Pool Parlors

Pool halls and other public places which the younger generation of Pinole have frequented in the past more or less, are now closed to minors by order of A. McDonald, Marshal of Pinole.

The Marshal's authority for the act is found in Section 125 of the Municipal Code of the Town of Pinole, which makes it a misdeanor for any owner or operator to allow any minor to visit, loiter or remain, in any place where cards and any other games of chance are played.

Lancaster Gives Plumbing Contract to R. W. Timmons

The plumbing contract for the apartment house to be erected by Frank Lancaster, well known meat dealer, at Nevin avenue and Seventh, has been let to R. W. Timmons, of Richmond.

The Lancaster apartments will cost $20,000, and will add another handsome unit to Richmond's rapidly growing list of comfortable apartments.

RODEO

ST. PATRICK'S SUNDAY SCHOOL MAKING READY FOR EASTER CELEBRATION

This afternoon from 2 to 4:30 at St. Patrick's church there will be regfular Sunday school in preparation for Easter Sunday services at the church. The school will be in charge of the priest of the parish.

SALES OF AUTOMOBILES ACTIVE AROUND RODEO

Robert Arntz, popular young man of Rodeo, has sold his Chevrolet and bought a new Buick touring car. His Chevrolet has been taken over by F. H. Wilson, proprietor of the Rodeo garage, who intends to resell it.

J. M. Skehen, sales agent of the Union Oil Company at Oleum, has purchased a Chevrolet touring car, also from F. H. Wilson.

Beacon Chapter To Have Food Sale

Beacon chapter, Order of Eastern Star, will hold a cooked food sale Saturday, April 15, in the offices of the Pacific Gas & Electric Company, 709 Macdonald avenue. The following committee are directing the arrangements: Mrs. John Weiner, chairman, Mrs. W. Giberson and Mrs. J. Conwell.

POSITIVE IDENTIFICATION.

He was newly arrived in this country and was none too familiar with the use of the telephone. So he took down the receiver and demanded:

"Aye want to talk to my vife."

Central's voice came back sweetly.

"Number, please?"

"Oh," he replied, perfectly willing to help out, "she bane my second vun."—American Legion Weekly.

Taste is a matter of tobacco quality

We state it as our honest belief that the tobaccos used in Chesterfield are of finer quality (and hence of better taste) than in any other cigarette at the price.

Liggett & Myers Tobacco Co.

"I like 'em"

Chesterfield

CIGARETTES

of Turkish and Domestic tobaccos—blended

"They Satisfy"

Lower Prices
20 now 18c
10 now 9c
(Two 10's—18c)

BOYS

Want to make Some Money

It's easy, just hustle around and gather up some

Nice Clean RAGS

and bring them to The Record-Herald office and we will pay you.

5c a Pound

for them

Ask your mother for some rags and then call on the neighbors. They will be glad to help you earn some spending money by giving you their old rags.

Head Stuffed By Catarrh or Cold? Use Healing Cream

If your nostrils are clogged, your throat distressed, or your head is stuffed by nasty catarrh or a cold, apply a little pure, antiseptic, germ destroying cream into your nostrils. It penetrates through every air passage, soothing inflamed, swollen membranes and you get instant relief.

How good it feels. Your nostrils are open. Your head is clear. No more hawking, snuffling, dryness or struggling for breath. Get a small bottle of Ely's Cream Balm from any druggist. Colds and catarrh yield like magic. Don't stay stuffed up. Relief is sure.—Adv.

HOSPITAL, — 2120 Haste St. Berkeley, Phone Berkeley 4952
DRS. McNAIR & WHITE
VETERINARIANS
Large and small animals treated.
Richmond Office
MONDAY & FRIDAY, 1-5 P. M.
324-332 4th St. Tel. Rich. 636

BEST QUALITY
COAL
HAY—GRAIN—WOOD
C. J. LAMBRECHT
Phone—1058—Rich
2228 MACDONALD AVE.

You Will Be Pleased With the Suit Built by
JOHN E. SMALLEY
Maker of Fine Clothes
314 Ninth St. Richmond, Calif.

FIRST CLASS DRESSMAKING
MODERATE PRICES
ANITA GIANNASI
61 Park Place Point Richmond

$3.80
(tax included)
ROUND TRIP TO SACRAMENTO
Every Sunday
The ideal trip to the State Capital via The Scenic Route
SAN FRANCISCO - SACRAMENTO RAILROAD
"Sacramento Short Line"
San Francisco Depot—Key Route Ferry
Oakland Depot—40th & Shafter Ave.
Write for the "Romance of California."

Ford
THE UNIVERSAL CAR
Our reconditioned used cars are safe economical buys.
R. H. COZZENS
AUTHORIZED FORD DEALER
4800 San Pablo Ave. Pied. 410

Storm Country Polly

by Grace Miller White

Illustrated by R. H. Livingstone

Copyright by Little, Brown and Company

SYNOPSIS.

CHAPTER I.—Occupying a dilapidated shack in the Silent City, a squatter settlement near Ithaca, New York, Polly Hopkins lives with her father, small Jerry, and an old woman, Granny Hope. On an adjacent farm, Oscar Bennett, prosperous farmer, is a neighbor. He is secretly married to Evelyn Robertson, supposedly wealthy girl of the neighborhood. Polly alone knows their secret. Marcus MacKenzie, who owns the ground the squatters occupy, is their determined enemy. Polly overhears a conversation between MacKenzie and a stranger, in which the former avows his intention of driving the squatters from his land. The stranger sympathizes with the squatters, and earns Polly's gratitude.

CHAPTER II.—Evelyn Robertson discovers from her mother that they are not rich, as she supposed, but practically living on the bounty of Robert Percival, Evelyn's cousin.

CHAPTER III.—Polly learns from Evelyn that the sympathetic stranger is Robert Percival. Evelyn charges Polly with a message to Bennett, telling him she can give him no more money, and urging him to be patient. She already bitterly regrets her infatuation with and marriage to the ignorant farmer.

CHAPTER IV.—Polly conveys her message, and Oscar makes threats. He insists Evelyn meet him that night. Polly has her father and Larry Bishop, a squatter who has suffered from the enmity of MacKenzie, take an oath to do him no injury.

CHAPTER V.—Evelyn unsuccessfully tries to get money from her mother with which to buy off Bennett and induce him to leave the country, giving her her freedom. She is really enamored of Marcus MacKenzie. At the arranged meeting that night Bennett threatens Evelyn with exposure unless she procures money for him.

CHAPTER VI.—Polly meets Robert Percival, and they are mutually attracted, Polly's feeling being something like adoration.

CHAPTER VII.—Overhearing a conversation between Polly and Robert Percival, Bennett, really caring nothing for Evelyn and fancying himself in love with Polly, waylays the girl when she leaves Percival and abuses and threatens her. Percival returns and thrashes the farmer. He asks Polly in what way he can aid her and she begs him to help the squatters. Percival is rich and influential, though lacking the power of MacKenzie, but agrees to do his best. MacKenzie visits the Hopkins shack with an offer to the squatters, through Hopkins, to leave the vicinity, offering them a trifling sum of money. The offer is refused and MacKenzie threatens to burn their pitiful dwellings and leave them homeless.

CHAPTER VIII.—Polly visits Percival in the Robertson home in an effort to enlist his aid, and he is on the point of declaring his love for her, when the girl, in a panic, flees. MacKenzie asks Evelyn to be his wife. The girl agrees to marry him after he has bought the Bennett farm and got rid of the squatters. Robert fails in an effort to secure the aid of Mrs. Robertson and Evelyn in a project to help the Silent City people.

CHAPTER X.—Polly goes to the Robertson home to enlist Percival's aid in freeing her father. MacKenzie jeers at her. He is also deaf to Robert's pleadings, and the latter, though assuring Polly of all the help he can give her, feels himself powerless.

CHAPTER IX.—Knowing Bennett's infatuation for Polly, Evelyn tries to induce the girl to promise to marry him, he having agreed to release Evelyn to secure Polly. In love with Percival, though scarcely realizing it, the girl refuses. Meeting Robert next day, he tells her he loves her, and she acknowledges a similar feeling for him. MacKenzie lays a trap for Hopkins and the latter is arrested.

CHAPTER XI.—A week later Polly, alone during a heavy thunder storm with her little brother and Granny Hope, has a visit from Evelyn. She tells Polly something has "struck" Oscar. The two women carry him from the road into the shack. He is insensible. Polly sets out to get a doctor. She meets Percival, who accompanies her back to the hut. Evelyn tells Robert she is there on a visit to small Jerry. She insinuates that Bennett is Polly's sweetheart. Robert believed her, since the girl, true to a promise to Evelyn, does not deny it. He conducts Evelyn from the hut, after bitterly denouncing Polly for her duplicity. Bennett dies and Evelyn is free.

CHAPTER XII.—Polly borrows a dress from Evelyn and with Jerry tries to beat her way on a train to Auburn prison to visit her daddy. She is discovered by MacKenzie and Percival. Evelyn is with them and denies having given the dress to Polly, who is accused of stealing it. Percival takes her home, disgusted.

CHAPTER XIII.—Evelyn and MacKenzie are married. Determined to oust the squatters, MacKenzie takes Baby Jerry from Polly, intending to place him in an institution. Polly's heart is broken. She swears to have revenge.

CHAPTER XIV.—With Larry Bishop and Lye Brasser, Polly arranges to kidnap Mrs. MacKenzie. The woman is taken to the Hopkins shack, where Polly intends to kill her. MacKenzie, seeking his wife, comes to the shack, but she is successfully hidden.

CHAPTER XV.—Polly taunts the captive woman, threatening to kill her and throw her body into the lake. Her naturally good heart triumphs, however, and she releases her false friend, telling her she will restore her to her husband.

CHAPTER XVI.—Leaving Evelyn comforted, Polly sets out to the Robertson home to find MacKenzie and restore to him his wife. MacKenzie, overjoyed, returns with Polly to her shack.

here. She always said, mister, when you was devilish enough to snake a squatter from the Silent City"—Polly paused and coughed, then proceeded in the dead silence: "Granny said you was the image and likeness of the good God up in the sky an' a brother to Jesus, the same as us squatters. But I said I didn't ever want to fly away to God if He looked like you!"

Leaving the wall she came forward and hurried on: "An' I meant it them times, an' much more after you railroaded my daddy and swiped Jerry away from me."

Marcus placed his wife in the chair and stood up. He started to speak to Pollyop; but Evelyn's cry caused him to turn swiftly. The drabness of her face startled him.

"Marc! Robert!" she said. "I can't go back home until I've told you something. No, Marc, don't stop me. I will talk. Now, listen! Oh, honey!" This appeal was to her husband, who had laid his fingers on her shoulder. "Won't you hold my hand while I tell it?"

Much moved, Marcus did as she requested. His firm clasp seemed to encourage Evelyn, and she went on: "Darling, I've always been—dreadful to—to Polly Hopkins, and—and she's been an angel to me."

She was going to tell it all, raged through Polly's mind. Was she going to bring to light her relations with the dead Oscar? Old Marc would never forgive it! Thinking more now of the baby coming next summer to the almost incoherent woman than of her own happiness, Pollyop made a movement as if to contradict the statement; but Evelyn's impetuous rush of words halted her.

"No, Polly, I'm going to put things right now, even if Marc leaves me tonight," she declared, clearing her throat. "Robert, dear boy, I lied to you. I lied to Polly and to you, Marcus. Oscar Bennett wasn't Polly's sweetheart at all. He—he was my husband!"

MacKenzie stiffered, but did not drop the cold fingers he held; and Evelyn wept bitterly, unable to go on.

A horse whinnied outside; but in the shanty no sound could be heard save the hysterical sobbing of Evelyn.

It seemed to Robert as if he must shake from his cousin the rest of the dark story, so impatient was he to hear it.

"Then—then when you came, my—my beloved," Evelyn raised her tired eyes to her husband, "I tried to get rid of him. I did my best to get Polly Hopkins to promise she'd marry Oscar after he had freed me. I wanted to get him out of the country!"

Unwilling to spare herself the least humiliation, she ended in piteous confusion: "I was glad when I knew he was dead."

"Then how did he die?" came swiftly from MacKenzie.

"Oh, just as the doctor told you, Marc, dear," replied Evelyn. "He was struck by lightning and died from the shock. I was free then, and—and I made Polly swear over and over again she'd never tell any one! And—and I gave her the silk dress she wore that day in the Auburn car. I—I—lied about that, too. But, Marc, dear love, I knew you hated her and—"

Robert bounded to his feet as the girl's words trailed away into silence. Over MacKenzie's face were speeding so many different expressions that the searching brown eyes of Polly Hopkins could not tell whether he intended to forgive his unhappy wife or not.

But Percival did not wait to find out. He sprang to the door, jerked it open and closed it behind with a bang. In fact, he did not even see Evelyn slip quietly into a faint, or Marcus snatch her into his arms as if he never intended to let her go.

It was only Polly who heard the passionate love words that came from lips that had so often flung oaths at her and her people. She watched Marcus dully, her heart aching and her muscles rigid with pain. Robert had not believed what Evelyn had said! He had gone away without a word to her! Of course, then, he did not love her any more!

Unnoticed by the MacKenzies, Polly Hopkins sat very quiet, while Evelyn, who had regained consciousness, was clinging to her husband's neck and listening to his assurances that she was forgiven. Then suddenly, through the low rumble of Marcus' voice and the sighs and sobs of Evelyn, Pollyop heard a shrill squatter call. She rose slowly to her feet and stood rooted to the spot. The voice that had sounded was high, childish, like Wee Jerry's.

With the superstition of her kind, Polly was overcome by a great fear. Jerry was dying alone in a place of strangers! His little spirit had called to her in the grief of its going! She cast a glance at the man and the woman. They were wholly enveloped in themselves and paid no attention to the plaintive wail that broke from her lips. She struggled to the door and opened it, and there—right before her startled eyes—was Daddy Hopkins, with Jerry astraddle his neck.

"Daddy!" came in one bewildered cry from her shaking lips.

Then they faded from her vision, and the brown eyes yielded to semi-consciousness, and semi-consciousness was lost in complete oblivion.

When Polly Hopkins again lifted her lids, she was surrounded by a group of people whom at first she did not recognize. Then Daddy Hopkins detached himself from the rest. He was seated very near her. That was nice, indeed! she thought dimly. She must have dreamed that Old Marc had sent him to prison. Wee Jerry was cuddled at her side. Then he, too, had never gone away!

What brought full remembrance to her was the sight of Larry Bishop leaning against the wall at the foot of the bed. He was looking at her with tear-filled eyes, his cracked lips working painfully.

(TO BE CONTINUED)

PRESIDENT HARDING ENDORSES MOVEMENT FOR BETTER HOMES

PRESIDENT HARDING

AN INEXPENSIVE AND ATTRACTIVE DINING ROOM

Do you harbor the idea that a beautiful home is only for the rich?

Forget it.

Beauty in the home is within the possibilities of even a limited purse.

A beautiful home is the prerogative of every family. In making a home artistic and attractive, good taste counts for more than dollars.

The American Homes Bureau has launched a nation-wide movement for better homes. Its idea is to educate the American people to make their homes more beautiful and thereby create a cultural influence that will have a lasting effect upon the nation.

President Harding in setting the stamp of his approval upon the plan for a "Better Homes week" to be instituted next October as an annual national event, declared that "the home is the corner-stone of our civilization."

"Better homes," said the president, "more attractive homes, homes whose occupants will find true refreshment and real inspiration to increased efforts for education and culture, are the ones that assure greatest stability to our institutions and the greatest security to our society."

This educational program is aimed at people in moderate circumstances. The luxurious home is not to be condemned, but the home beautiful is to be preached as the birthright of every American citizen. Riches are a poor substitute for good taste and studious selection. Comfort and beauty in the home are not a matter of money.

The wise housekeeper will make cheerfulness the dominant note of the home. It will surprise those who strive for artistry in home decoration how cheaply it can be achieved. Inexpensive furniture, rugs, draperies make the home beautiful when they are stage-set with an artistic eye and are the details of a complete and harmonious whole. A fortune spent in luxurious appointments is money wasted unless an atmosphere of cheerful comfort and inviting home-ness is created.

"Let your home reflect yourself," said a connoisseur. "That home is most attractive that has the stamp of individuality. An unattractive home is a crime. A home full of beauty, comfort and cheerfulness is a privilege of poor and rich alike."

Mrs. Bernice McCormick, 1021 Bissell avenue, will leave this evening on a two-months' visit to her old home in Michigan. Mrs. McCormick plans to also visit relatives in Ohio.

Ladies! Secret to Darken Gray Hair

Bring back color, gloss and youthfulness with Grandma's recipe of Sage and Sulphur.

Common garden sage, brewed into a heavy tea, with sulphur and alcohol added will turn gray streaked and faded hair beautifully bright and luxuriant. Mixing the Sage Tea and Sulphur recipe at home, though, is troublesome. An easier way is to get the read-to-use preparation, improved by the addition of other ingredients, a large bottle, at little cost, at drug stores, known as "Wyeth's Sage and Sulphure Compound," thus avoiding a lot of muss.

While gray, faded fair is not sinful, we all desire to retain our youthful appearance and attractiveness. By darkening your hair with Wyeth's Sage and Sulphur Compound, no one can tell, because it does it so naturally, so evenly. You just dampen a sponge or soft brush with it and draw this through your hair, taking one small strand ta a time; by morning all gray hairs have disappeared. After another application or two your hair becomes beautifully oft, glossy, soft and luxuriant, and you appear years younger.

NOTICE TO VOTERS

Every person entitled thereto must register during the year 1922, thirty (30) days before election, at which he or she may desire to vote.

Registration for Municipal elections for towns of sixth class closes March 16, 1922.

Registration for August primary election closes July 29, 1922.

Registration for general election closes October 7, 1922.

Make application for registration to the County Clerk or any of his deputies.

J. H. WELLS,
County Clerk, Contra Costa County, California.

Dated, January 1, 1922.

The following are registration deputies:

W. J. Hearne, Rodeo.
John Hewitt, Giant.
George Valencia, San Pablo.
P. M. Silva, San Pablo.
Grace L. Kendall, San Pablo.
Alice M. Morris, El Cerrito.
John Sandvick, El Cerrito.
Mrs. Frances I. Nantz, El Cerrito.
A. C. Faris, City Hall, Richmond.
L. W. Brougham, City Hall, Richmond.
H. G. Stidham, 153 Washington avenue, Richmond.
Georgie Johnson, 205 Richmond avenue, Richmond.
M. J. Gordon, 321 Macdonald avenue, Richmond.
Virginia Griffins, 420 Macdonald avenue, Richmond.
E. P. Vaughan, 610 Macdonald avenue, Richmond.
Marie L. Ogborn, 735 Bissell avenue, Richmond.
Pearl Anglum, 2301 Macdonald avenue, Richmond.
Minnie S. Dohrmann, 1029 Forty-fifth street, Richmond (Stege)
John A. Miller, 610 Thirty-third street, Richmond.
Nannie L. Nesbit, 631 Bissell avenue, Richmond.
Hugh J. Donnelly, 326 First street, Richmond.
W. E. Falconer, 2923 Barrett avenue, Richmond.

S. S. Ripley Suit In Federal Court

Judge C. S. Hannum, attorney for S. S. Ripley, of Richmond, in his suit against two United States naval officers, expresses gratification that the cause has been transferred from the Superior court to the Federal court.

Even so, the cause may be remanded to the state Courts. In fact, the Federal court first will decide the question as to its jurisdiction.

Judge Hannum intimates that the cause, when it comes on for hearing on its merits will be an interesting suit to laymen as well as to lawyers.

Woman, 88, Operates Rural Switchboard

A telephone operator nearly twice as old as the telephone itself is the proud possession of Fairfield Center, Me., in the person of Mrs. Amanda Fairbanks Gulliver, who, at eighty-eight, is chief operator, operator, relief operator—indeed, the entire operating force—of the Somerset Farmers' Co-operative Telephone Company.

Born in 1834 at Waterford, Mrs. Gulliver is probably the oldest telephone operator in the world. From six in the morning until eight at night, every day except Sunday, her office is open and Mrs. Gulliver attends to the telephonic needs of the forty subscribers who are connected with her switchboard. The office also receives or sends calls to fifty four other exchanges in nearby towns.

Mrs. Gulliver became a telephone "girl" in 1911 at the age of seventy-eight and the management of the company has never regretted its choice in selecting her as the "force" at Fairfield Center, where her cheerful and faithful service has endeared her to subscribers.

Subscribe for the Record-Herald.

NOTICE OF ANNUAL MEETING OF STOCKHOLDERS OF THE WESTERN DENATURED ALCOHOL COMPANY OF CALIFORNIA.

NOTICE IS HEREBY GIVEN that the annual meeting of the stockholders of the WESTERN DENATURED ALCOHOL COMPANY OF CALIFORNIA will be held at No. 433 Contra Costa avenue, at Richmond, Contra Costa County, California; which said meeting place for the annual meeting of stockholders is provided for in the By-Laws of said corporation, on Tuesday, the 25th day of April, 1922, at the hour of seven (7) o'clock P. M., for the purpose of electing a Board of Directors to serve for the ensuing year and to transact such other and further business as may properly come before said meeting.

FRANK BRUNET,
Vice-President and Acting President of the Western Denatured Alcohol Company of California.

April 11th to 22d, inc.

Leo Persico Reports Three More Deals

Leo Perisco, realty dealer, reports the following deals as having been concluded recently: Four-room cottage and two lots at Twenty-third and California streets, bought by Mrs. J. Scrobus, of Concord, from W. S. Pierce; a dwelling at Camerlo street and Santa Fe avenue, Berkeley, bought by E. Rosenquits from Samuel Braunn; home at 1308 Sixty-fourth street, Oakland, bought by James Gentos from Maggie Hays.

SPRING

brings ills of various kinds. These minor ailments can be cured at practically no expense. The Chinese Herb Teas possess wonderful curative powers and will restore you to health.

Try them today. No cost for consultation and diagnosis. Office hours 10 to 6. Closed Sundays. Chan & Kong Chinese Herb Co. 901 Clay St. corner 9th St. Oakland Cal.

Glass of Salts if Your Kidneys Hurt

Eat less meat if you feel Backachy or have Bladder trouble—Salts fine for Kidneys.

Meat forms uric acid which excites and overworks the kidneys in their efforts to filter it from the system. Regular eaters of meat must flush the kidneys occasionally. You must relieve them like you relieve your bowels; removing all the acids, waste, and poison, else you feel a dull misery in the kidney region, sharp pains in the back or sick headache, dizziness, your stomach sours, tongue is coated and when the weather is bad you have rheumatic twinges. The urine is cloudy, full of sediment; the channels often get irritated, obliging you to get up two or three times during the night.

To neutralize these irritating acids and flush off the body's urinous waste get about four ounces of Jad Salts from any pharmacy; take a tablespoonful in a glass of water before breakfast for a few days and your kidneys will then act fine and bladder disorders disappear. This famous salts is made from the acid of grapes and lemon juice combined with lithia, and has been used for generations to clean and stimulate sluggish kidneys and stop bladder irritation. Jad Salts is inexpensive, harmless and makes a delightful effervescent lithia-water drink which millions of me nand women take now and then, thus avoiding serious kidney and bladder diseases.

CONDITIONS OF LABOR IMPROVING

Organized labor in the East Bay Cities find conditions hereabouts more favorable to their interests, according to reports which were given at the mass meeting held Sunday in Labor Temple at the call of the Contra Costa County Building Trades Council.

The meeting was presided over by M. O. Hauge, president of the county organization.

Ways and means for fostering and protecting the interests of organized labor were discussed.

Among those present were: Frank McDonald, president of the State Building Trades Council; International Organizer Glasser of the Electrical Workers; International Organizer of the Painters; International Organizer James Gray of the Carpenters, and Business Agent Lloyd of the Alameda County Building Trades Council, as well as local union men and officials.

12-YEAR-OLD BOY IS BITTEN BY DOG

James McAllister, aged 12, residing at 2910 Potrero avaneu, received injuries on his arm Sunday when bitten by a dog. The boy is being treated by Dr. C. R. Blake, city health commissioner. The dog is being held for observation at the city pound.

ARC LIGHT GRANTED FOR VERY DARK CORNER

At the meeting of the council last evening the petition of residents for an arc light at the corner of Fiftieth and Carlos streets was granted. It was generally recognized by the members of the council that this was a very dark corner.

STAR SEWING CLUB WITH MRS. E. P. WOODS TODAY

The Star Sewing Club will hold an all-day session tomorrow at the home of Mrs. E. P. Woods, 461 Fifth street. A full attendance is urged.

DRUIDS RECEIVE VISIT FROM NOBLE GRAND

Grand Noble Arch Byron Brainard of U. A. O. D., accompanied by Grand Trustee G. Debanbiti, paid a visit to the Point Richmond Druids Friday evening in Druid hall in Standard avenue.

TELEPHONE NOT COSTLY.

The telephone has become so familiar in the United States that it is impossible to conceive how business and social life could be carried on without it. Nevertheless, recent income investigations of the National Bureau of Economic Research indicate that the people of the United States as a whole pay considerably less than one per cent of their national income for telephone service.

We can furnish you the kind of printed sales letters and circulars on HAMMERMILL BOND that will get your message in the right way to the man who can buy your goods.

Use more printed salesmanship.

Ask us.

The Big-Town Round Up

by William MacLeod Raine

Illustrations by Irwin Myers

HERE is a reversal of the usual situation—instead of the easterner going West, Arizona goes to New York; "Arizona" is Clay Lindsay as fearless and resourceful a son of the wind-swept, sun-drenched desert as ever swung a lariat or mixed in the perils of a stampede. Cunning as a fox and hard as nails, this unspoiled man outwits and outfights the worst bad men of the metropolis.

But even Arizona meets its match in the person of a girl as game and resourceful as Clay Lindsay himself, and the ensuing events will satisfy the most romantic reader.

Every one who has read "The Big-Town Round Up" says it is by far the best novel Raine has ever written and will surely place him once and for all in the very front rank of writers about the West.

We shall print it in serial installments starting

THURSDAY, APRIL 13TH

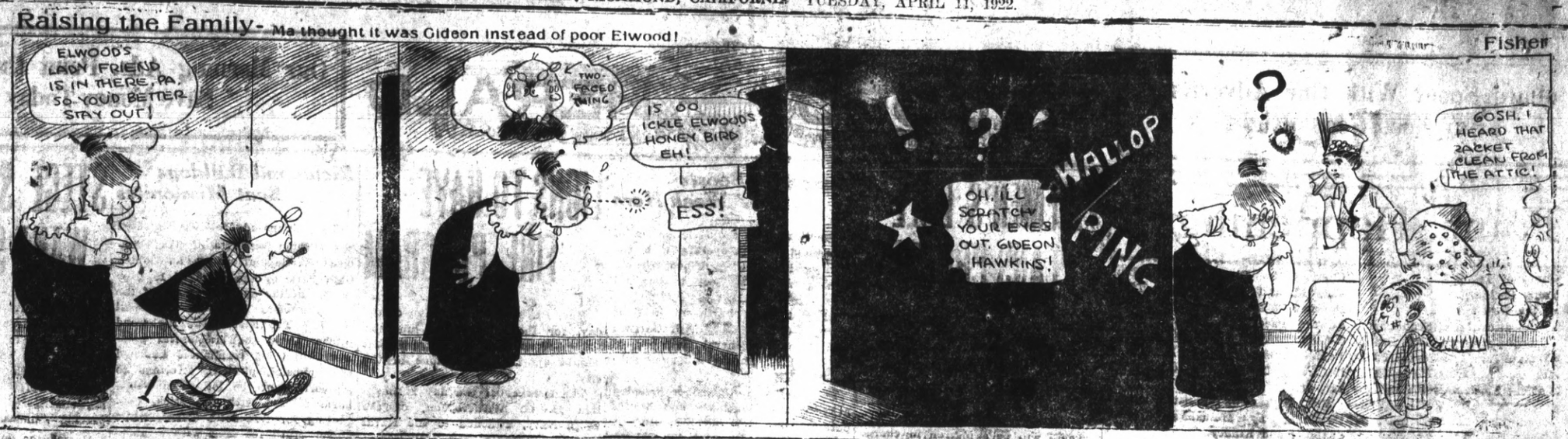

CLASSIFIED ADS.

Advertising Rates

Reading notices: 10 cents per line first insertion; 5 cents per line for subsequent insertions.

Political advertising per column-inch, 50 cents.

CLASSIFIED RATES
Minimum Charge, 25 cents

2 times	2 cents per word
3 times	3 cents per word
4 times	4 cents per word
5 times	5 cents per word
6 times	6 cents per word
10 times	9 cents per word

New Today

BOARDERS WANTED in a private family; reasonable price. 300 Fourth street from 4 to 7 p. m. 4-11-3t

WANTED to rent a 6 or 7 room house by permanent and reliable party for May 1. Telephone Richmond 982. 4-11-tf

FOR SALE—Thompson Ringlet Barred Rock chicks and hatching eggs. 46th and Nevin. 4-11-6t

For Rent

FOR RENT—4 room furnished apartment $25.00. Apply Westside Garage, Pt. Richmond. Phone Richmond 1071. 4-2-tf

FOR RENT—One three room furnished apartment; inquire Myrtle Apartments, 512 Bissell Ave. 3-19-tf

FOR LEASE—10 room furnished rooming house, Washington Ave. Apply to N. C. Lucey at 712 Macdonald ave. 3-15-tf

FOR RENT—Furnished 3 room apartment, 432 8th street, telephone 946. 3-7-tf.

FOR RENT—Furnished and unfurnished apartments. The Richmond Co., 23d and Macdonald Ave. Telphone Rich. 444 or 753. 12-6-tf

FOR RENT—Garage at 26 Standard Ave.; will accommodate about 40 cars; will make good storage room or warehouse; rent reasonable. Apply of H. G. Stidham, 163 Washington avenue, Point Richmond. 2-10-tf

Oakland Motorcycle Supply Company
MOTORCYCLES BOUGHT, SOLD AND EXCHANGED
A complete stock of new and used parts for all makes of motorcycles.
Phone Oakland 355
270 TWELFTH ST. OAKLAND

COURSING PARK CLUB HOUSE
HAVE YOU HEARD THEM?
Philippino Orchestra
SIX PIECES
Banquets, Clubs, Private Dinners
ALL HOURS

Kuudson Auto Top Company
AUTOMOBILE TRIMMING
TOPS RECOVERED
SEAT COVERS
2523 Broadway
Oakland, Calif.
ESTIMATES CHEERFULLY GIVEN

Sewing Machines
All Makes Sold, Rented, Repaired
Old machines exchanged; easy terms on new machines.
Phone Richmond 930
422 Macdonald Ave. Richmond

Real Estate

FOR SALE

$1600—$500 CASH—
3-room house with bath, lot 44x106 feet; 2½ blocks from Macdonald, close in.

$4000—$1000 CASH—
5-room modern house, lot 40x112 feet; 1½ blocks from Macdonald, close in.

$2300—$600 CASH—
5-room modern house and lot on 7th St., about 2 blocks from Macdonald.

$4000—$1500 CASH—
5-room modern house, hardwood floors, garage, lot 34x112 feet; plenty of light and sunshine; 4½ blocks north of Macdonald on 8th St.

We have two fine building lots on Eighth street, just off Barrett, and many other good buys in vacant property in all parts of the city.

CONN BROTHERS
253 Sixth Street
PHONE RICH. 637

FOR SALE—5 room modern bungalow, cement cellar and garage. Furnished or unfurnished. Phone Rich. 925-J. 11-9-tf

FOR QUICK SALE—I have lots 11 and 12 block 132, 21, 22 and 23, block 132, 5 lots in all $1050. ACT quick. My client needs money. Street work, sewer, water, everything in. Right here in the old town. W. H. Sanford, 2221 Macdonald. Phone 927. 4-28-tf

FOR SALE—Point Richmond Bungalow five rooms and bath, entirely modern, only one and a half blocks from postoffice on Tunnel Avenue; extra big lot; a snap. Address box "C.A.D." care the Record-Herald. 8-17-tf

CLEANERS and Dyers—

HAVE your suit cleaned and pressed at Blacks, 10th and Macdonald avenue. Phone 723. We call and deliver. Prompt service and good work.

"Let MAYER DO IT" If you want your old suit made like new ring up phone 423. Cleaning, Men's Repairing or Pressing Work called for and delivered. Mayer's American Cleaning Works, 1116 Macdonald Ave.

Lost and Found

FOUND—Twin Bene at Carnaman's factory anyone can have by paying $35.00. 328 19th St. Phone 469 10-18-tf

PHONE FOR APPOINTMENT
Anglo-Danish Baths
FOR RHEUMATISM
Electric, Tub and Cabinet Baths
MASSAGE AND ELECTRICAL TREATMENTS
Phone Kearney 4287—68 Post St. San Francisco

TRY
TASTY BRAND
French Mayonnaise, French Tarter Sauce, Crab Louis Sauce, Cocktail Sauce, Thousand Island Dressing.
For Sale
AT ALL FIRST CLASS GROCERS

For Sale
1917 Reo 6 cyl. 7-pass Touring
1917 Chandler sedan wire wheels
1918 Velie 5-pass. Touring
Davis Motor Car Dealer
S. L. FELKEL

For Sale or Exchange

FOR SALE OR TRADE—Black Moscova ducks for heavy laying hens. 1919 7th street, Richmond. 4-9-3t

FOR SALE—Guaranteed batteries $22.50; rebuilding and repairing. 665 22nd St., Call evenings and Sundays. 4-6-1mo

FOR SALE—Chevrolet Sedan, new paint job. Overhauled and guaranteed, good rubber. $550, terms. Frank Scholes. 1-25-tf

FOR SALE—Good rebuilt 6 and 12 volt battery almost as good as new at a very low price. Auto Electric Service, 1303 Macdonald. 1-25-tf

FOR SALE—Grocery, fruit, cigar and tobacco store. Well located in Richmond. Rent reasonable. Price $1550. Well paying business. Am retiring—ACT QUICK. Phone 927, W. H. Sanford, 2221 Macdonald ave., Richmond. 4-14-tf

Wanted

HELP WANTED—Housekeeper for family of three. Address Box S. L. E., care of Record-Herald. 3-7-tf.

DRESSMAKING at reasonable prices Phone Richmond 753. 4-2-1m.

WANTED—Four good realty salesmen; will finance the right kind of men or women; now is the time to make money. New Richmond Land Co., 2221 Macdonald Ave. W. H. Sanford local agent. Telephone Richmond 927. 2-18-tf

HELP WANTED MALE—Two good live men or women who are influential to talk to friends about securities. Ten good friends worth $100. Address P. O. Box 1141, Richmond, Calif. 10-7-tf

*8:30 p. m. *9:15 p. m.

The Richmond & San Rafael Ferry & Transportation Co.

Phones:
San Francisco, Market, 580
San Quentin, San Rafael 586-J
Richmond, Richmond 431

WINTER SCHEDULE

EFFECTIVE OCTOBER 31, 1921
*(Sunday and Holidays Only)

Lv. Richmond	Lv. San Quentin
7:00 a. m.	7:45 a. m.
8:30 a. m.	9:15 a. m.
10:00 a. m.	10:45 a. m.
11:30 a. m.	12:15 p. m.
1:00 p. m.	1:45 p. m.
2:30 p. m.	3:15 p. m.
4:00 p. m.	4:45 p. m.
5:30 p. m.	6:15 p. m.
7:00 p. m.	7:30 p. m.

Teeth as low as $7—Best Set $10. Best set, none better, no matter how much you pay, including your choice of base plate material (metal excepted). Guaranteed 10 years, $10.
MY EXTREMELY LOW PRICES

Teeth as low as	$7.00
Best Set of Teeth (either set)	$7.00
Gold Crowns (22 karat)	$5.00
Bridge work (22 karat)	$5.00
Porcelain Crowns	$4.00
Gold Fillings	$1.00 up
Gold Inlays	$1.00 up
Synthetic Porcelain Fillings	$1 up
Silver Fillings	50c up
Cement Fillings	50c up
Teeth extracted (painless)	$1.00

No charge for Painless Extracting and Cleaning when other work is contracted for.
Old gold is valuable. I pay cash or allow you full value for it on dental work—NOT A DENTAL PARLOR: A PRIVATE high-class up-to-date, SANITARY dental office with sterilized instruments and gentlemanly operators whom you will not be ashamed to recommend to your friends.
EXAMINATION FREE
DR. W. P. MEYER
1330 San Pablo Avenue, Oakland
Phone Lakeside 1822
Hours 8:30 to 6—Sunday 9 to 12

Miscellaneous

FURNITURE—Repairing and refinishing. O. E. LONG, 333 22nd St. Phone 381-J.

$10.00 to $50.00 QUICKLY
To the Man Who Works
Rates lowest, no security, best and most private terms. What national banks do for big business, we do for the man or woman who works.
D. D. DRAKE
407 Macdonald Avenue Room 1

$10 ON EVERY $100
on a certain high grade preferred stock.
Write for bank references, financial statement, etc.
J. E. THOMPSON & CO., Inc.
126 Liberty St. New York

MATTRESS
Renovating—Repairing
Save 25 per cent on new lines of Mattresses, Springs and Couches
RICHMOND MATTRESS CO.
184 10th St. Phone 1571.

RICHMOND CONSERVATORY OF MUSIC
Telephone Richmond 1162-J
Saturday July 9th. Enlarged Lessons will be resumed on teaching staff. Specialty. Students trained for the profession
906 Macdonald avenue
Prin. Aurora Thompson, A. G. S
Prin. Aurora Thompson, A. G. S. M.
as teachers or performers.
Diplomas awarded.

Wilson & Kratzer
Mortuary Chapel
BISSELL AVENUE AT SEVENTH

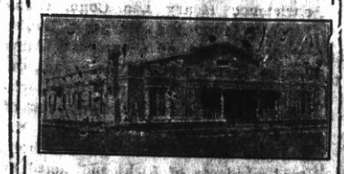

AN IDEAL FUNERAL HOME
Lady Attendant
Ambulance used exclusively for sick and injured.
TELEPHONE RICHMOND 1-1-3

THESE PAINTERS CARRY LIABILITY INSURANCE

ZEE KNOTT
SHEERWIN-WILLIAMS PAINTS
STAINS AND VARNISHES
All Grades of Wall Paper
Painting and Paper-Hanging
819 North Seventh street
All Work Guaranteed

Professional Cards

DR. J. E. SPALDING
Physician and Surgeon
DR. CLARA SPALDING
Women and Children
Telephone Richmond 23
Office 803 Macdonald Ave. Berry Bldg.

E. H. TURLEY
Promoter of Public Improvements
EXPERT ACCOUNTANT
329 Macdonald Ave. Phone Rich. 457

W. W. FRASER, M. D.
Homeopathic Physician & Surgeon
Office 707 Macdonald, Pillow Bld.
Phone 139-W

GROVER E. KILNES
Notary Public
1030 Macdonald Ave.
Office Phone 70
Residence Phone 763

J. E. LODGERS
Attorney at Law
Martinez - - California

Phones — Office 429; Res 852
BERT CURRY
UNDERTAKER and EMBALMER
Ambulance Service
332-336 11th St., Near Macdonald
RICHMOND, CALIF.

VIAVI—THE WAY TO HEALTH
Mrs. May I. Jaffa, Manager
Phone Fruitvale 2297-J
Office: Room 10, Berry Bldg.
Hours: Wednesdays, 1:30 to 4 P. M.

NOTARY PUBLIC
I make and acknowledge all kinds of legal papers; deeds, mortgages, contracts, leases, etc. Houses to rent, fire insurance.
H. G. STIDHAM
163 Washington Ave.
Office phone 868 Res. phone 920

WATKINS SUPREME PRODUCTS
From Laboratory to Consumer
Coffee, 40c lb.; Vanilla, 50c Lemon, 55c Pepper, 60c lb.; Highest Grade Toilet Soaps, Face Powders and Creams.
H. A. STAHL
2217 Garvin Ave., Phone 1397-J

P. F. FLOOD
Painting Paperhanging
Tinting Decorating
Paints, Oils and Wall Paper
Estimates Furnished
240 Seventh St. Richmond, Cal.
Telephone Richmond 654

For Sale
EASY TERMS

—One five-room brand new house, garage, room for two cars. House modern in every way, electric lights, bath, sewerage.

—One four-room new plastered house. Small payment down. Balance like rent.

—These houses will have to be seen to be appreciated. Call up W. H. SANFORD immediately. Office 2221 Macdonald avenue, Telephone Rich. 927, and take a look at these houses. Stop paying rent.

FRATERNAL CARDS

SONS OF ST. GEORGE—Gladstone Lodge, No. 631. Meets first and third Tuesdays at Moose Hall at 8 o'clock p. m. B. Banner, secy.; R. F. D. Box 147, Richmond. Fred Powell, pres.

WOODMEN OF THE WORLD—Log Cabin Camp No. 637 meets every Monday in W. O. W. Hall, 707 Macdonald avenue. Counsul Commander, J. L. Williamson; Clerk, H. L. Springer, 101 Ohio Ave.

CAMP ADMIRAL DEWEY, No. 46—United Spanish War Veterans, meets 1st and 3rd Fridays of each month at City Hall. Visiting comrades cordially welcomed. C. H. Kinsey, commander, W. A. Vickery, adjutant, 144 16th St.

GOLDEN GATE COUNCIL, No. 3 Jr. O. U. A. M.; meets Wednesday nights at the small hall in Pythian Castle. O. H. Benne, Recording Secretary, P. O. Box 1131, Richmond, Calif.

NATIVE SONS.—Richmond Parlor No.: 217, N. S. G. W.—Meets every Thursday evening in Pulse hall, Sixth St. and Macdonald Ave. R. E. Coffey, Pres.; R. H. Cunningham Sec., 520 Ohio Street.

KNIGHTS OF PETHIAS, Richmond Lodge No. 13, meets every Friday night at K. of P. Hall, Fifth St., near Macdonald. Visitors always welcome. E. S. Gregory, C. C.; F. G. Blackhart, K. of R. & S.

FRATERNAL BROTHERHOOD
Richmond Lodge No. 217 will meet hereafter in Musicians' Hall every Monday night
MARGARET C. ROGERS,
Secretary.

If you want the news while it is fresh, take a live newspaper.

Garages

Seventh Street
Garage
and
Machine Shop
322 Seventh St.
B. DIVERS, G. Orie
H. Penman, Props.
AUTO REPAIRING
Welding, Battery Recharging, Ignition Work, Towing Service
Full Line of Tires and Accessories
Open till 9 p. m.
Phone, Rich. 841

San Pablo Garage
Phone Richmond 658J
AUTHORIZED FORD AGENT
Parts and Service
M. G. MOITOZA
SAN PABLO

PIONEER GARAGE
10th and Ohio
WHERE GOOD WORKMANSHIP AND REASONABLE PRICES
Are At Your Service

KIDNEY AND BLADDER TROUBLE RELIEVED
I had Kidney and Bladder Trouble for years. I had to get up at night to urinate, and each time pained me awfully. I treated with various doctors and medicine and was in a very discouraging condition. A friend of mine, who was benefited for his weakness by taking the Herbs prepared by the Kong Wah Herb Specialists, urged me to try them. After taking them for two months, I was entirely well.
(Signed) HOMER THOMAS,
816 Linden St., Oakland, Cal.
Kong Wah Herb Co.
"Pure Herbs for all diseases"
2781 Telegraph ave., cor. 28th, Oakland, Calif.
Ph. Oak. 4886. Consultation Free

Stomach As Heavy As Lead

March 16, 1922.
I suffered from dysentery and difficult breathing, my bowels moving constantly with bloody discharges. I also had morning indigestion and my stomach felt as though there was a piece of lead in it. Failing to get relief elsewhere, I took the herbs of the FONG WAN HERB CO. for two weeks. My former complaints have left me entirely and I am now enyojing good health.
MRS. P. J. SNOWBERGER,
1409 Madison St., Oakland, Calif.

Suffered Unnecessarily
Oakland, Feb. 3, 1922.
At intervals I suffered severe pleurisy pains which began in the right side of my chest and ran around under my arm into my shoulder blade. It was both painful and difficult to raise my arm. I had taken various sorts of treatment for the trouble, but had found no relief.
Now, after seven weeks of the FONG WAN HERBS, the pain in my chest is entirely gone and I feel quite well. I bought the herbs in packages and cooked them at home.
MRS. F. CATCHART.
Fong Wan Herb Co.
The Most Reliable
Each individual case studied specially and tea prepared accordingly.
548 8th St. cor. Clay, Oakland.
Phone Oak. 3767. Consultation Free

Dr. Wong Him Herb Co, Inc.
Office Hours: 10 a.m to 12 m.—2 to 6 and 7 to 8 p.m.
2701 Webster St.—Oakland, Cal.
PHONE: Lakeside 420

NEURITIS RELIEVED IN TWO WEEKS
To Whom It May Concern:
After I recovered from an attack of influenza, it left me weakened and my legs suffered badly from neuritis. I had to use a cane to walk. I tried the herbs from Pekin Herb Co. and was cured in two weeks.
(Signed) BEN F. BROWN,
2227 McKinley Ave., Berkeley, Cal
Our herbs are selected by our own experts in Pekin. For centuries they have proved to be the best natural remedies for all ailments. Are you handicapped by sickness? Try our herbs. No doubt they can help you. One of our many testimonials as above will show what we have done successfully for others.
PEKIN HERB CO.
Herb Specialist, Harry G. Lee
565 10th St., near Clay St., Oakland
Free consultation. Phone Lake. 3839

15 YEARS IN OAKLAND
I do all your work personally. I have no operators.

Master Dentist
Prices back to Normal. A Glance at these Prices will convince you.

$15 set of teeth	$ 7.50
$30 set of teeth	15.00
$50 set of teeth	25.00
$10 crown & bdge. wk. 22k	4.50
$12.50 crown & bdge. wk. 22k rein	5.00
$5 gold fillings & inlays	$1.00 up
$2 silver & cement fillings	50c
Painless Extraction	$1.00

Extraction and filling free with other work. Lifetime Guarantee with all work. Examinations Free. Hours, 9 a. m. to 8 p. m. Sundays, 10 to 12 a. m. Phone Oakland, 7217.
1027 BROADWAY,
Corner 11th

Dollars Spent With Our Advertisers
Buy Good Goods Right

RICHMOND RECORD HERALD
A RICHMOND PAPER FOR RICHMOND PEOPLE

Our Morning Ads. Point the Way to
Save Money Today

Point Happenings

Boy Scouts of Troop 1 Will Take Cooking Test on the Beach

Under the direction of Scoutmaster J. E. George, a dozen Boy Scouts of the West Side will take the cooking tests to be given this evening at 5:30 at the beach near the Municipal tunnel. As part of the second-class examination the boys must be able to light a fire with two matches, thoroughly bake potatoes and broil meat. The boys are showing great interest in the examinations.

A special meeting of Eagle Patrol of Troop No. 1 will be held this evening at the home of Scoutmaster J. E. George, 39 Belvedere. Special patrol business will be discussed.

Washington P.-T. A. Will Give Noon Luncheon Wednesday, April 19.

Plans are rapidly being developed for the noon luncheon to be given by Washington Parent-Teachers' Association on Wednesday, April 19. The teachers will be the guests of honor at the affair. Mrs. J. J. Coward is in charge of the committee arranging for the menu.

Mrs. A. J. Frankland, chairman of education in the Berkeley districts, has been secured by Mrs. Billy Brown, president, as the speaker of the event. Mrs. A. D. Jones is chairman of the educational section, which will be in charge of the meeting.

Clyde Parker, Jr. Celebrates His Eighth Birthday

Clyde Parker, Jr., entertained a number of his young friends Saturday afternoon with a party at his home, 732 Fifteenth street, in honor of his eighth birthday. The afternoon was pleasantly spent in various games. Prizes in the games were won by Reida Lee, Puriel Pace and Richard Plate. Delicious refreshments consisting of ice cream and cake were served.

Those present include Eva May Butts, Doris Shell, Dorothy Kinney, Reida Lee, Muriel Pace, Uvelora, Mary Warboys, Iris Hooker, William Curry, Milton Dimock, Halbert Duncan, Richard Plate, Grover Tiller, Bowman Carmacle, Clayton Carmacle, Edward Pace, Lester Geyer, Harry Waldorf, Richard Crigler, Walter Maslov, Chester Chappell, Elton Waklin, Perry Lassater, Jr., Clyde Parker, Jr.

Mrs. Parker was assisted in entertaining by Mesdames Crigler, Chappell and Kinney.

Funeral Services This Afternoon for Late L. M. Shelton

The funeral services for the late Leonard M. Shelton will be held this afternoon at 2 o'clock at the First Methodist church. Dr. H. E. Milnes, superintendent of the Oakland district, will be in charge of the services. He will be assisted by Dr. George L. Pearson, superintendent of the Chinese Mission of the Methodist church. The choir will give special music.

Wilson & Kratzer are in charge of the funeral arrangements. Interment will be in Fair Oaks cemetery.

Mrs. Maurice Dicely and Son Leave for Visit to Pennsylvania

Mrs. Maurice Dicely, 225 Nicholl avenue, accompanied by her son, Lloyd, left last evening for a visit to her old home in Pennsylvania. They will stay in the East until June, when Mr. Dicely will join them and accompany them here.

Woman Well Known Here Passes Away in San Francisco

Mrs. J. C. McCracken of the West Side received word Sunday of the death of a cousin, Mrs. S. Pollock of San Francisco, after a long illness. Deceased formerly made her home with Mrs. McCracken, and was at one time employed as a reported on "The Richmond News." She was known as Mrs. Hettie Morrison Wadeson while in Richmond. She leaves a husband and a baby daughter. Mrs. McCracken went to San Francisco yesterday to assist in the funeral arrangements.

FIREMEN'S BALL PLANS PROGRESS

Plans for the firemen's benefit ball, scheduled to be held at East Shore Park Saurday, April 22, rapidly are being perfected. No detail will be omitted to insure comfort and pleasure to the hundreds of patrons who are expected to be present.

There will be a matron in charge of the ladies' dressing room, to render "first aid" when a powder puff goes astray or a sandal buckle becomes loosened and to help "hook 'em up the back."

The floor features will be all that the most exacting dancers can require, with Floor Manager J. Lathrop in charge, assisted by R. A. Wells and E. Howard.

Chief Roy LeMoin is chairman of the reception committee, and with a large and capable corps to assist him will dispense hospitality to make everybody happy.

The pavilion will be converted into a picture of bright and pleasing colors under the magic hand of Ira S. Conrad.

The demands of the inner man will not be overlooked. Suitable refreshments are insured to all, this department of the dance being by direction of A. Hickok.

Courteous and expeditious handling of the crowds will be a matter of course with R. F. Paasch chairman of the door and tickets committee.

"The pulling power of printer's ink, or placing publicity where it will produce" is the slogan of J. J. Barry, in charge of publicity and printing.

Chick Barry's orchestra will supply the music.

The dance simply can't fail.

Have you bought your tickets?

One iron man is the price for men. Ladies are to be admitted free.

S. F. MARKETS

SAN FRANCISCO, April 10.—Eggs were steady at the session of the San Francisco Wholesale Dairy Produce Exchange today, and the prices were unchange. Butter was firm, extra choice gaining ½ cent to 34 cents.

Petaluma Egg Market

PETALUMA, April 10. — Eggs—Extras, 23¾c; select pullets, 20½c.

Mr. and Mrs. J. E. George Spend Sunday as Guests of Relative at Berkeley

Mr. and Mrs. J. E. George, accompanied by the latter's son, Leslie Stanley, were dinner guests Sunday of Mrs. George's sister, Miss Wavell of Berkeley.

C. Donnenwirth Will Spend Fortnight in Plumas

C. Donnenwirth, 115 Vaca street, left Sunday on a week's vacation to Portola, Plumas county.

Around Our Town

Geraldine Youd, Chiropractor, 606 Macdonald. Phone Rich. 549.

GOOD BUILDING—Contract job or day work; W. G. Holmes, 652 Eighteenth st. 3-22-1mo.

Phone 982 — Poultry supplies and remedies. Agents Coulson Petaluma Poultry Foods—Hay, Grain, Wood and Coal. Sunset Feed Co., 1316 Macdonald Ave.

After the show drop in at the de Luxe, 1100 Macdonald avenue for a delicious milk shake, dish of National ice cream of high grade candies.

If any resident of Richmond knows of families in distress or need kindly report same to the Societies handling relief. Phone Richmond 1430 or Richmond 335. 8.26tf

A. C. Schweitzer, Chiropractor, painless adjustments. 716 Macdonald avenue. 11-14-tf

The C. O. D. CLEANERS AND DYERS of Ladies' and Gents' Fine Garments Hats Cleaned and Blocked a Specialty. There is nothing in our line impossible. Try us for good work and quick Service. Main office, 11 Park Place. Phone Richmond 683. We call and Deliver.

Luncheon Boosts Boys' Week Here

Practically all the civic bodies of Richmond will co-operate with the Richmond Y. M. C. A. in properly observing the boys' week to be held May 1 to 7.

At yesterday's luncheon, held at Martin's Grill, Mayor E. J. Garrard was appointed general chairman of the committee, and he will name subcommittees.

Secretary V. D. Brammer presided at yesterday's luncheon, and briefly outlined the tentative program.

This paper will lend its aid to promoting the program.

RICHMOND RENTS ARE ADVANCING

If you thing Richmond realty is not on a substantial basis get into the market for a lease of Macdonald avenue property.

Tenants seeking renewals of leases which had their inception the first of the late war find themselves confronted with a rate double what they have been paying.

From $45 to $85 a month is what a tenant was asked to pay when he sought renewal of a lease near Seventh and Macdonald. A higher ratio than that was encountered in the vicinoity of Tenth and Macdonald, where a tenant heretofore paying $65 a month will have to pay $140 if he gets a renewal.

Realty dealers attribute these advances in price to increase of taxes, and higher cost of labor and materials.

CARD OF THANKS

I wish to thank my friends for the zealous work they did in support of my candidacy for city trustee of El Cerrito. I am grateful to those who endorsed me, and shall do my best at all times to warrant this support and endorsement.

R. W. CONNOLLY

Wesley Program For Passion Week

Passion week services were begun Sunday at the Wesley Methodist Episcopal church. Large crowds attended both the morning and evening services. Tonight at 7:30 Dr. Harry E. Milnes of Oakland will deliver the sermon. Tuesday night the moving picture of the "Dawn of Christianity" will be given, followed with an inspirational address by Dr. Thomas Boyer of the First Christian church.

At a beautiful quiet baptismal ceremony Sunday, the Rev. Paul Little christened Henry Lee Conn, Glenn Lincoln Conn and Margaret Louise Conn, children of Glenn and Alma Louise Conn. Helen Marie Jackson, daughter of Andrew and Olive Jackson. Olive Charles Holloway, son of Charles and Myrtle Holloway. Mr. and Mrs. W. H. Conn, long time honored residents of Richmond, acted as godfather and godmother of their grandchildren.

Apartment Saves Girls' Money

"Hello, Letty! I hear that you and Katherine have given up life in a boarding house and have gone to housekeeping with one room and a kitchenette."

"I should say we have. Come on up for dinner some night. We'd both love to have you."

"Thanks, I will. I didn't know either of you two were cooks, though. Will you guarantee not to poison me or anything like that?"

"Not a chance of getting poisoned. We both are learning a heap and can get together a regular dinner now."

"Really, is it satisfactory, and can you save any money that way? If so I might try it myself."

"Oh, yes; we are wild about it. Of course, rent is higher, but we have just what we want to eat and we are saving money. Both Katherine and I have bought us some attractive, new clothes on what we are saving each month. I bought the loveliest fur piece and Kathy selected a party dress at Cherry's at 515 13th street. We found that we could make practically our own terms for a first payment and then we are each paying down a certain sum each month. We are so glad we learned about Cherry's. We count what we save by housekeeping by the new clothes we can buy."

Cherry's store for men is at 528 13th street.—Advertisement.

LIONS TO HAVE FINE PROGRAM

Rev. Paul Little, chairman of the day, for the Lion's Club luncheon today, announces a program that should appeal to all Lions of the city.

The speaker of the day is Chaplain M. M. Witherspoon, of the U. S. Navy, attached to the Naval Training station at San Francisco.

Chaplain Witherspoon is a prominent Rotarian of San Francisco and is considered by many to be one of the best afterdinner speakers in this part of the county.

He will take for his topic "Bolshevism from the Inside." He has had experience during the World War in Russia, Constantinople and Siberia.

As for the rest of his program Rev. Little is shy about giving information. He announces that it will be "something different."

Pythian Sisters Take In Candidates

Contra Costa Temple No. 113, Pythian Sisters, met Saturday evening in Pythian Castle and initiated a class of candidates. The ceremony was presided over by Most Excellent Chief Bertha Bagnell. The feature of the evening was the official visit paid the local temple by District Deputy Florence Fleiler, who received a warm welcome from the many present.

The Temple is planning to attend the big meeting to be held at Crockett next Saturday evening for the purpose of planning the organization of a temple in Crockett.

Alternates were elected to the grand lodge, to be held in Chico May 16-21. The alternates elected were Mrs. Bertha Oppman, first; Mrs. Nellie Huston, second; Mrs. Mae Donnelly, third.

Juveniles Give T. F. B. Program

One application was received last evening at the weekly meeting of Fraternal Brotherhood in Musicians' hall. As the meeting was very short, not much business was transacted.

The meeting was followed by an entertainment given by the Fraternal Juveniles, under the direction of Mrs. J. Sargeant. The following program was given:

Dances—Katherine Creely.
Piano solo—Anita Atkison.
Song—Dolores Bates.
Dance—Gladys Freeman.

Miss Dolores Bates headed the committee in charge of the entertainment.

Fraternal Brotherhoods' weekly whist party will be given on Thursday evening at the home of Mrs. Lelia Osborne, 518 Macdonald avenue. Six lovely prizes will be offered and refreshments will be served. The affair is being arranged by Mrs. Grace Cole, chairman of the social committee.

TWO MORE FAMILIES FIND RICHMOND GOOD HOME SITE

John I. Kerr, brother of Mrs. F. J. Hulnisk, and a brother Burton K. Lewis, son-in-law, arrived at the 2x4 ranch Sunday evening from Colorado and Arizona, by auto. They will both buy farms in this section and their families will arrive soon.

News items always welcomed by the Record-Herald. Call Richmond 70 any time, day or night.

Sulphur Is Best To Clear Up Ugly Skin

Irritation and Breaking Out Often Healed Over Night, Says Skin Specialist

Any breaking out or skin irritation on face, neck or body is overcome quickest by applying Mentho-Sulphur, says a noted skin specialist. Because of its germ destroying properties, nothing has ever been found to take the place of this sulphur preparation that instantly brings ease from the itching, burning and irritation.

Mentho-Sulphur heals eczema right up, leaving the skin clear and smooth. It seldom fails to relieve the torment or disfigurement. A little jar of Mentho-Sulphur may be obtained at any drug store. It is used like cold cream.—Advt.

Richmond Bulldogs Beat Missionites

The Richmond Bulldogs defeated the Mission Viaducts of San Francisco Sunday afternoon at Golden Gate Park by the score of 15 to 2 in one of the opening games of the San Francisco "Examiner" baseball league. Ted Kister, the Richmond pitcher, held the Missionites helpless, while his teammates knocked the opposing pitchers offerings to all corners of the lot. Ernie Barbarie starred with the stick, connecting for five solid drives, while Oliver Muth featured with a home run.

Judging from the showing that the local boys made Sunday they figure to go high in the San Francisco league.

The Bulldogs lined up as follows: Oliver Muth, c; Ted Kister, p; Willie Logan, 1b; Mich Healy, 2b; Roy Conners, 3b; Ernie Barbarie, 3b Virgil O'Brien, lf; Ted Maliani, cf; Paul Lillalona, rf.

OAKLAND WOMAN RECOVERS STOLEN CAR IN RICHMOND

Mrs. Kiedaisch, 816 Twenty-ninth street, Oakland, has recovered the automobile which was stolen from her Saturday night in Alameda. The machine was found Sunday morning at Garrard boulevard and Center street, Richmond. The machine was abandoned and nothing in it was damaged.

STEGE STUDENTS WANT SIDEWALKS

Residents residing in the vicinity of Potrero avenue last night asked the Council to construct sidewalks on the south side of the avenue so that the children could reach the Stege school without their lives being endangered by street cars and passing vehicles.

It was the opinion of the Council that the city could not have the work done out of the general fund, but that the proposed improvement could be effected under either the 1911 or the 1915 improvement act, if the property owners so desired.

City Manager J. A. McVittie will get in touch with the people of that section during the present week, and make a report to the Council next Monday night.

CITY OF RICHMOND ON REGULAR RUNS NOW

The steamer ferry City of Richmond, of the Richmond-San Rafael Ferry and Transportation Company, has been restored to her run between Richmond and San Rafael. The City of Richmond suffered damage to one of her new wheels on Sunday, April 2, and had to put in for repairs.

SUN HATS for MEN, WOMEN and CHILDREN
25c, 35c, 50c, 75c

BOYS' KHAKI SHIRTS . . . $1.00

RICK-RACK for Trimming 2c yd.

Dress 9971 Sizes 34 to 48 35 cents

The Fair
C. C. OLNEY
732 Macdonald Avenue. Phone Richmond 811

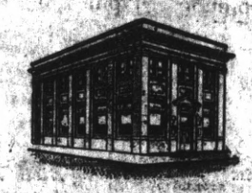

Dollar Courage

Money in the bank gives the sort of courage that enables men to get on in the world.

Many an able man has let opportunity slip by because he was dollar shy.

We suggest that you open an Interest Bearing account with us and begin now to build up a cash reserve.

Your account is welcome here regardless of size.

First National Bank
Member Federal Reserve System
Located With
Richmond Savings Bank
(SAVINGS)
5th and Macdonald

There's NO EXCUSE NOW
Further price reductions are now in effect on the
A-B-C CABINET WASHER

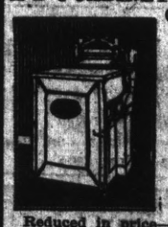

Copper Tub Formerly $180.00 NOW $160.00 CASH.
Galvanized Tub Formerly $165.00 NOW $145.00 CASH.

Reduced in price—increased in quality. Come in and let us show you the twenty-four points of improvement over last year's models. No better machines at any price—any place.

$5 DOWN Balance on easy terms.

HOOVER SUCTION CLEANER

It beats — as it sweeps — as it cleans. Saves strength and prolongs life of rugs, carpets and Housewives.

$1 DOWN Balance on easy terms.

Phone Oakland 22 for FREE Home Demonstration of either or both of these labor-saving devices.

Maxwel Hardware Co.
16th and Washington, Oakland

ONE WEAK SPOT

Many Richmond People Have a Weak Part and Too Often It's The Back

Many people have a weak spot. Too often it's a bad back. Twinges follow every sudden twist.

Dull aching keeps up, day and night.

Backache is often from weak kidneys.

In such a case kidney medicine is needed.

Doan's Kidney Pills are for weak kidneys.

For backache and urinary ills Richmond people recommend the remedy. Ask your neighbor.

Mrs. E. P. Howard, 575 N. Ninth St., Richmond, says: "I keep Doan's Kidney Pills on hand. I know the value of them. I have used them when my kidneys were weak. I felt dull and languid and had frequent headaches. My back ached and my kidneys didn't act right. I read of Doan's Kidney Pills and procured some at LaMoine's Drug Store. They were just what I needed. They soon rid me of that tired feeling and strengthened my back and kidneys."

Price 60c, at all dealers. Don't simply ask for a kidney remedy—get Doans Kidney Pills—the same that Mrs. Howard had. Foster-Milburn Co., Mfrs., Buffalo, N. Y.

News items always welcomed by the Record-Herald. Call Richmond 70 any time, day or night.

Chapped hands and faces needn't bother.
MENTHOLATUM
soothes and heals chaps and chilblains quickly and gently

SLEEP WELL

How can you expect to be 100% efficient during the day when you lie awake half the night coughing? You must have relief and fortunately it is available.

Foley's Honey and Tar supplies it. The curative influence of this easy-to-take and absolutely pure compound has brought relief to thousands. It will do the same for you.

O. F. Summers, Baldwyn, Miss., writes this: "My cough was so bad I could hardly sleep for two or three nights. The very first dose of Foley's Honey and Tar relieved me, and I did not cough all that night. In two days' time my cough was entirely gone."

Sold Everywhere

Subscribe to the Record-Herald.